STEP

Lavov recessed fixture from the family STEP with a power of 2W and a Assymetric 45 beam angle. Finished in White colour.Dimensions ø78.5x73mm.. With a total lumen output of 60lm and a luminous efficiency of 30lm/W. CCT 3000K. Driver ON-OFF. Made in Molded Stainless Steel Body. .IP65. IK10

Item code	**86.ORW2.1351.01**
Product type	**Outdoor**
Category	**Recessed Wall & Ceiling**
Family	**STEP**
Pictograms	

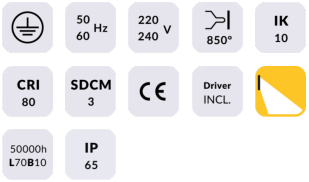

Dimensions	
Product dimensions (mm)	**ø78.5x73mm**

Scheme

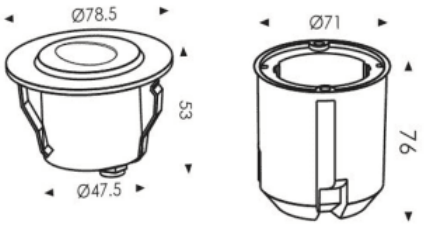

Product	
Real power (W)	**2**
Real luminous flux (Lm)	**60**
Luminous efficiency (Lm/W)	**30**
Beam angle (º)	**Assymetric 45**
Life time (h)	**50000h L70B10**
IP	**IP65**
Electrical class insulation	**Class I**
Colour	**White**
Control gear included	**Yes**
Control gear	**ON-OFF**
Flicker Free	**Yes**
Light source	**LED**
Colour temperature (K)	**3000**
Colour consistency (SDCM)	**SDCM<3**
CRI	**80**
IK	**IK10**
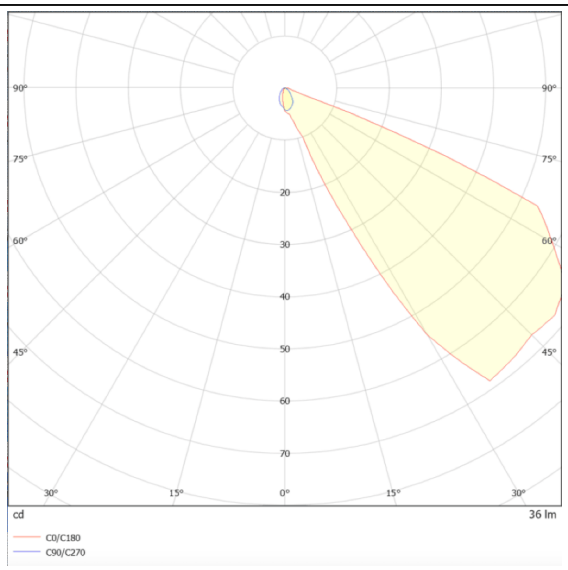
Photometry