Código artículo 86.D023.3303.01

Cut out in the right size:

86.DS22/D022.1***.** 75mm
86.DS22/D022.2***.** 95mm
86.DS22/D022.3***.** 120mm
86.DS22/D022.4***.** 175mm
86.DS22/D022.5***.** 200mm
86.DS22/D022.6***.** 200mm
86.DS22/D022.5***.** 240mm

Cut out in the right size:
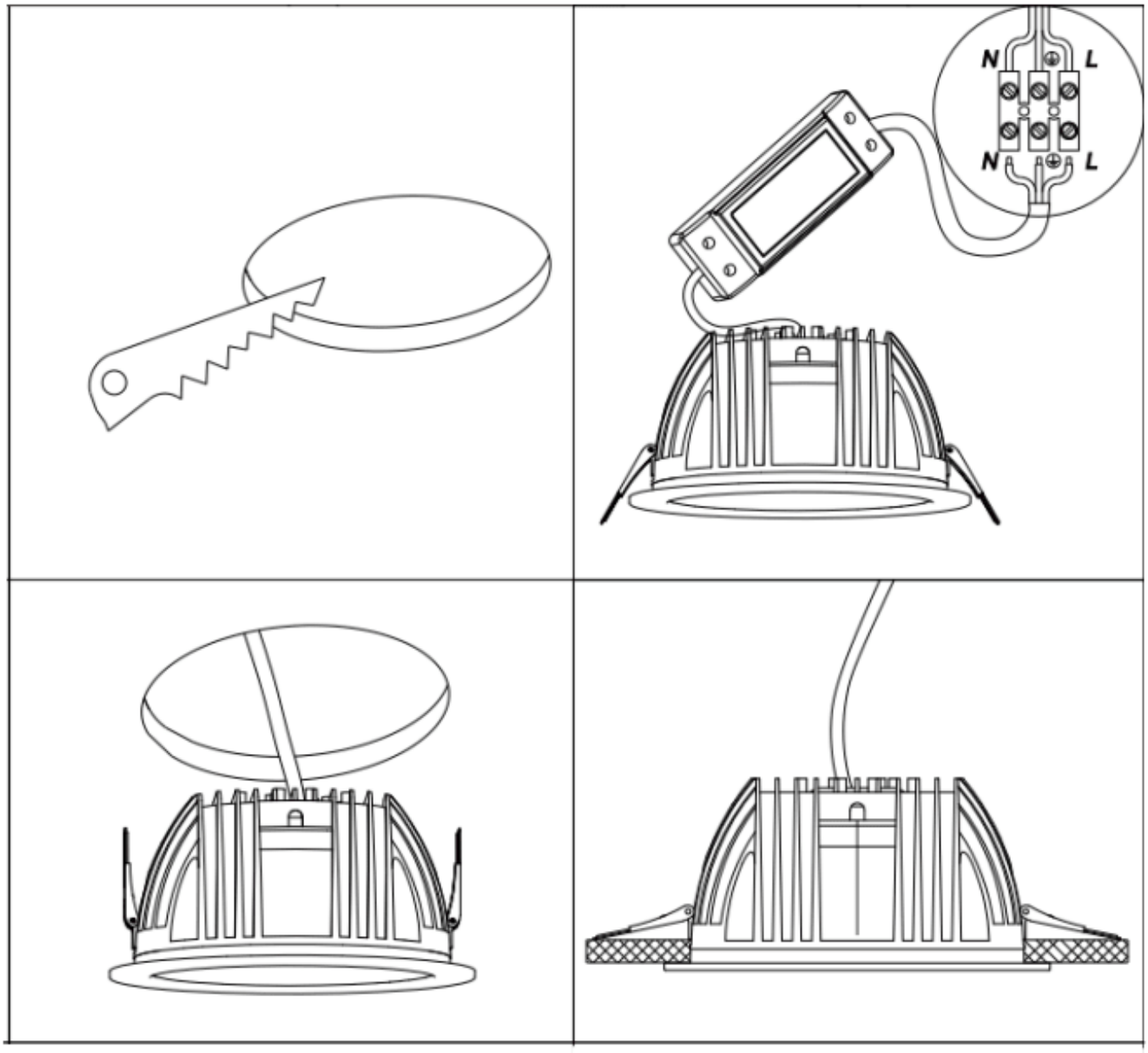
86.D023.1***.** 95*95mm
86.D023.2***.** 140*140mm
86.D023.3***.** 200*200mm