## CUt out in the right size
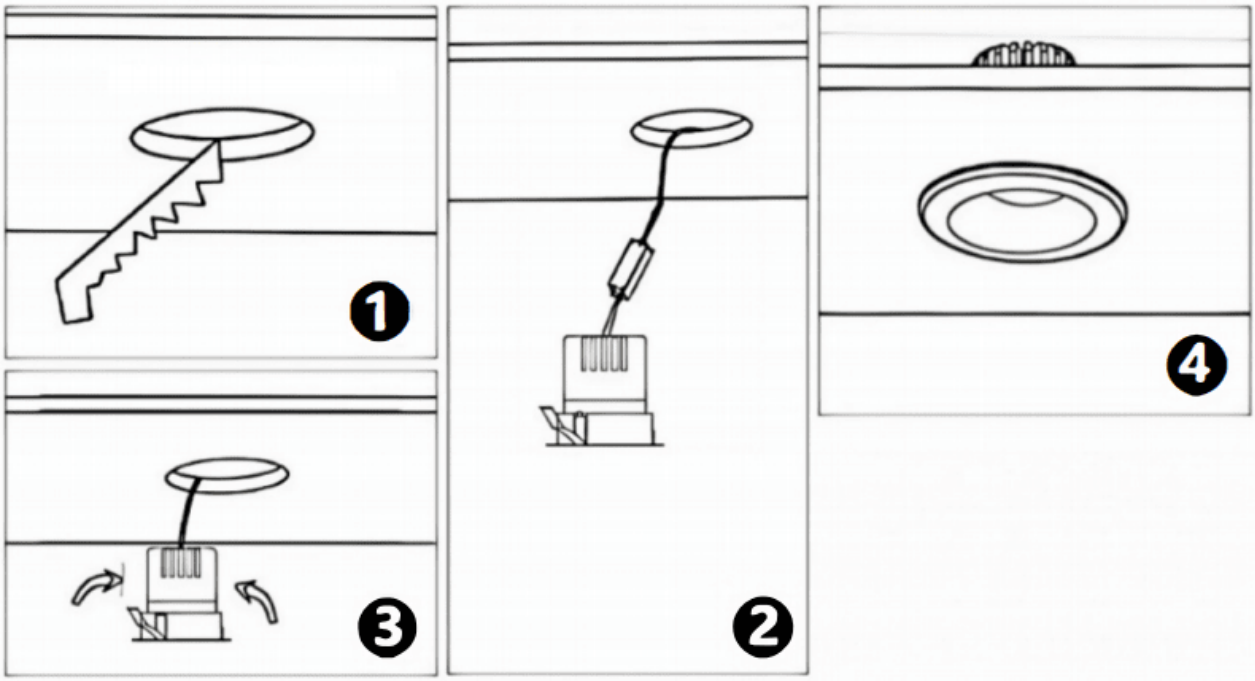
| | |
|---|---|
| 86.D025.0***.** | 75mm |
| 86.D025.1***.** | 75mm |
| 86.D025.2***.** | 85mm |
| 86.D025.3***.** | 95mm |
| 86.DS25.1***.** | 75mm |
| 86.DS25.2***.** | 85mm |
| 86.DS25.3***.** | 95mm |
| 86.D026.1***.** | 75*75mm |
| 86.D026.2***.** | 85*85mm |
| 86.D026.3***.** | 95*95mm |
| 86.DS26.1***.** | 75*75mm |
| 86.DS26.2***.** | 85*85mm |
| 86.DS26.3***.** | 95*95mm |