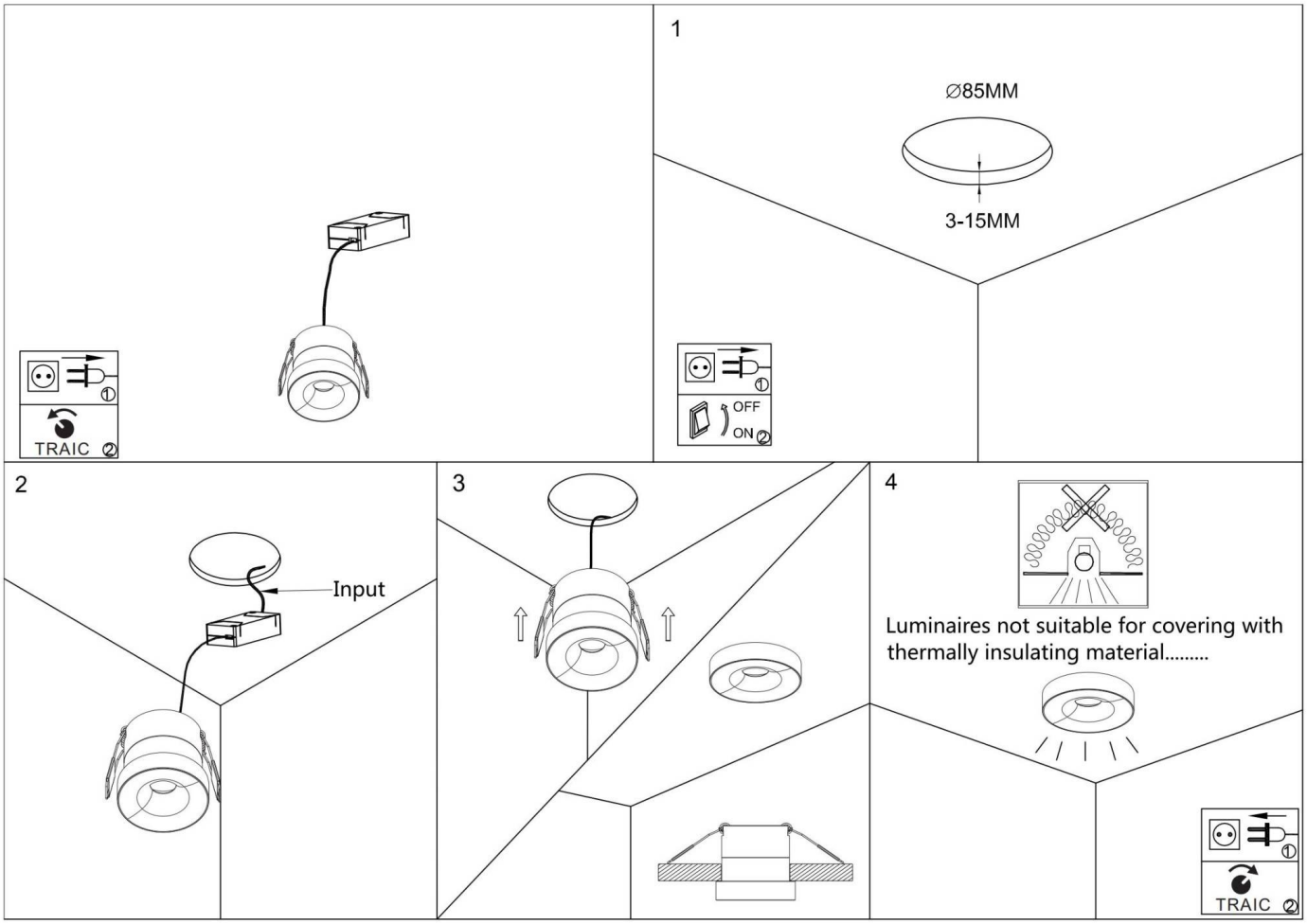
TRAIC
1
∅85MM
3-15MM
OFF
ON
2
Input
3
4
Luminaires not suitable for covering with thermally insulating material.....
TRAIC