Cut out in the right size:
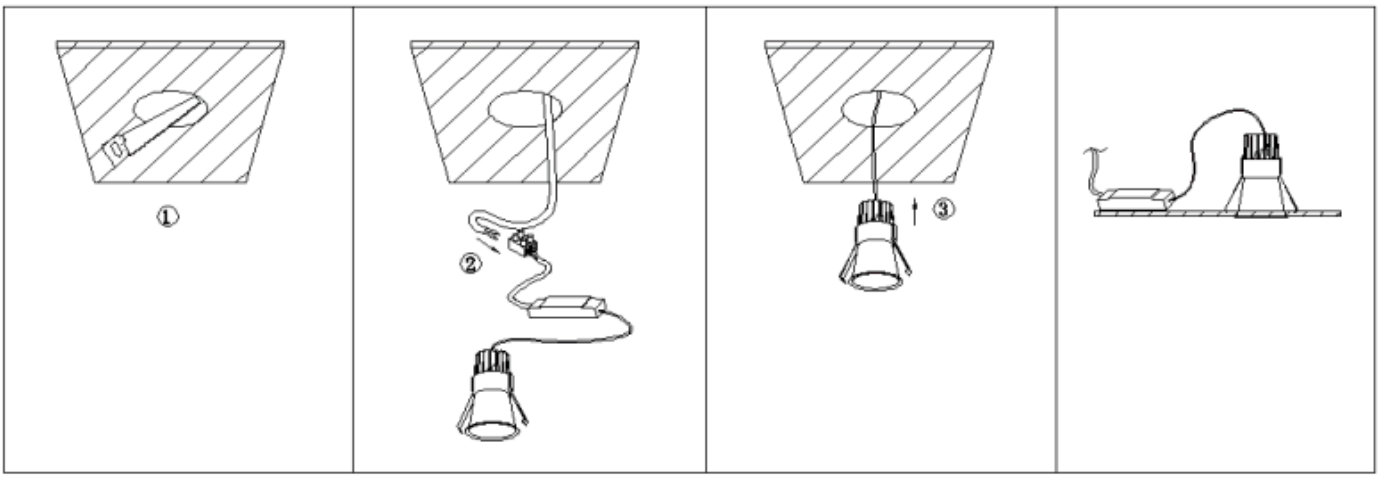
86.D116.1***.** 75mm
86.D116.2***.** 95mm