CUt out in the right size
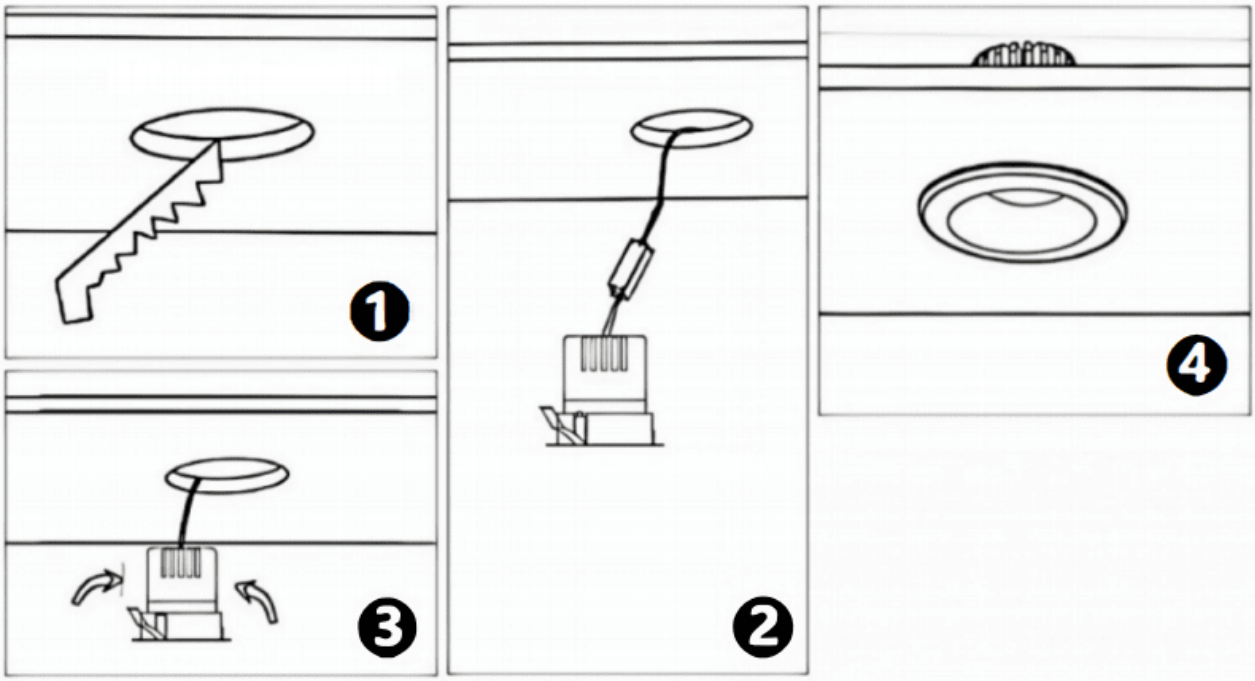
86.D025.0***.**	75mm
86.D025.1***.**	75mm
86.D025.2***.**	85mm
86.D025.3***.**	95mm
86.DS25.1***.**	75mm
86.DS25.2***.**	85mm
86.DS25.3***.**	95mm
86.D026.1***.**	75*75mm
86.D026.2***.**	85*85mm
86.D026.3***.**	95*95mm
86.DS26.1***.**	75*75mm
86.DS26.2***.**	85*85mm
86.DS26.3***.**	95*95mm