OUTDOOR / ÉCLAIRAGE PUBLIC /
VOYAGER II
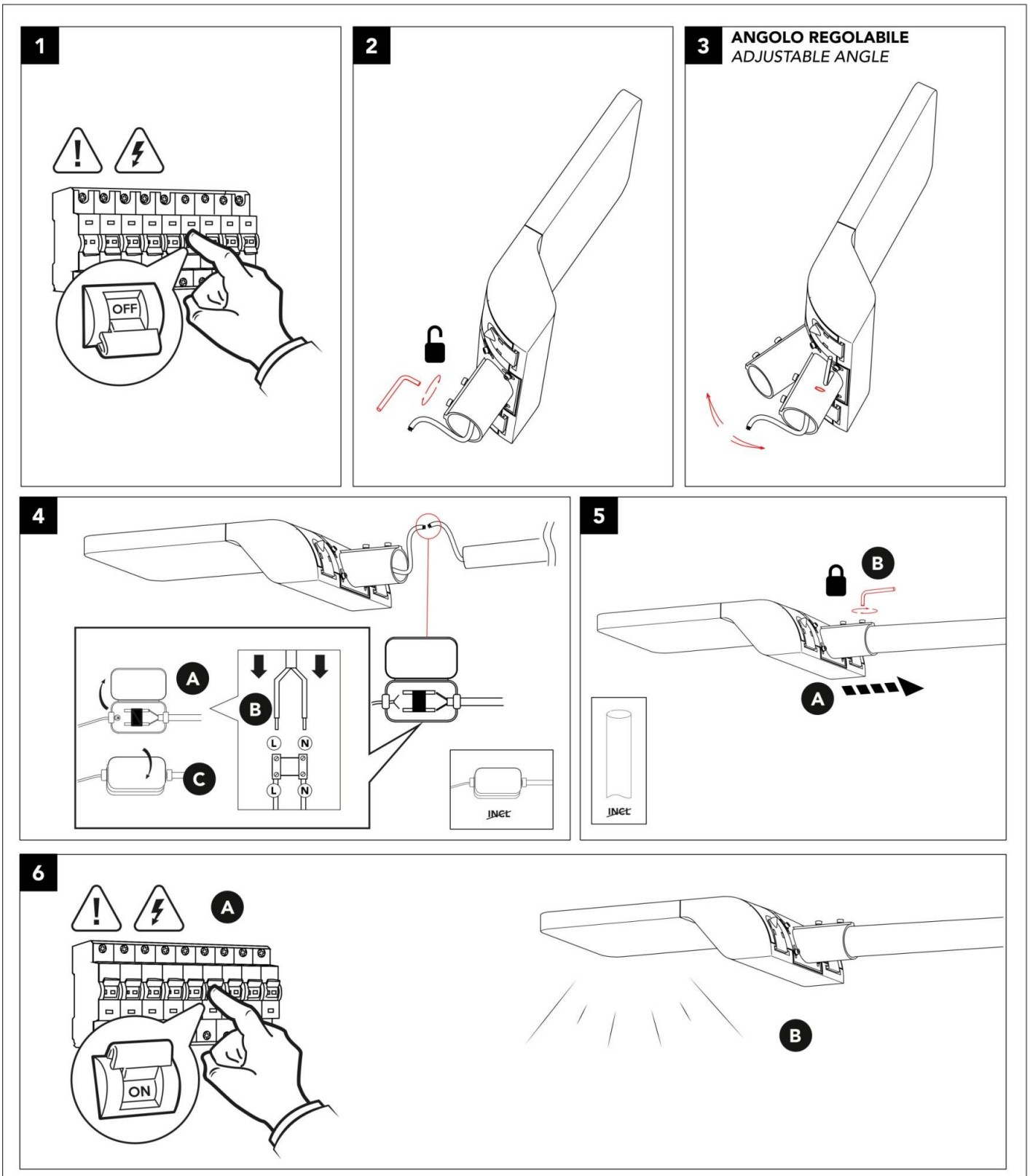
Code article 86.OS15.5431.03