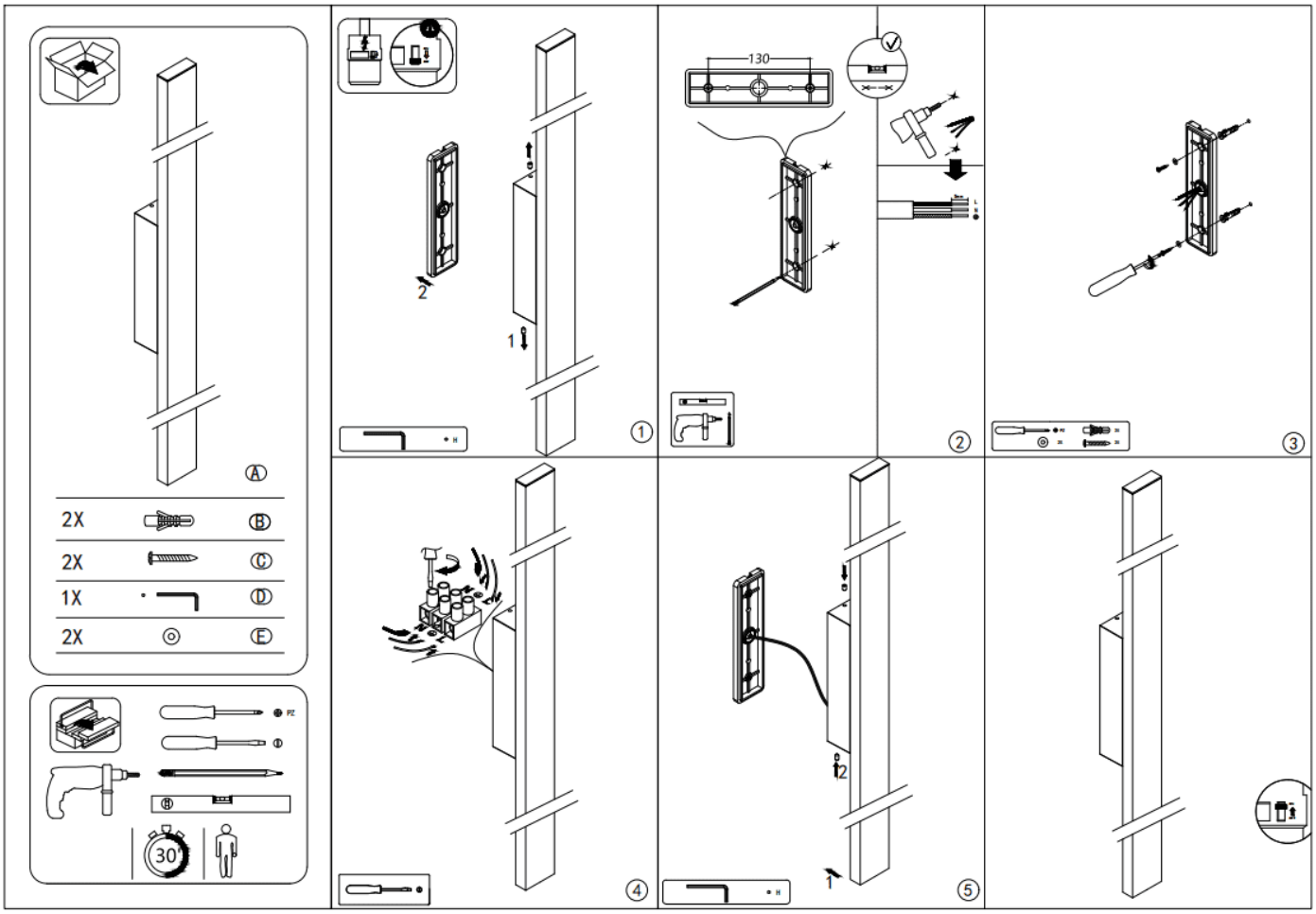
A
2X B
2X C
1X D
2X E
30'
130
1
2